



See More Online

KFB: Key Facts For Buyers

A Guide to This Property & the Local Area
Friday 26th June 2026



PRINTERS DRIVE, STRINES, STOCKPORT, SK6

Lawler & Co | Marple

36 Stockport Road Marple Stockport SK6 6AB
0161 914 7620
marple@lawlerandcompany.co.uk
www.lawlerandcompany.co.uk/



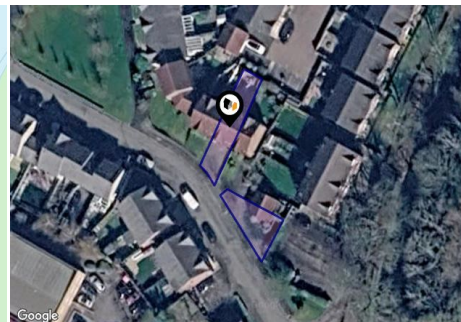
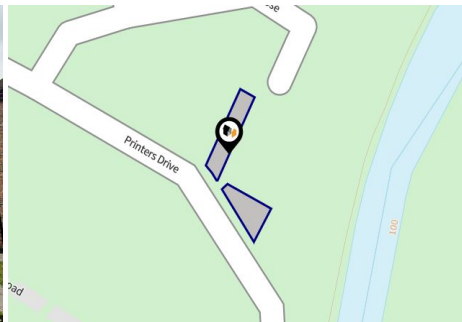

Property

Type:	Terraced	Tenure:	Leasehold
Bedrooms:	3		
Floor Area:	1,140 ft ² / 106 m ²		
Plot Area:	0.06 acres		
Year Built :	2011		
Council Tax :	Band D		
Annual Estimate:	£2,619		
Title Number:	MAN184884		

Local Area

Local Authority:	Stockport
Conservation Area:	No
Flood Risk:	
● Rivers & Seas	Low
● Surface Water	Very low

Estimated Broadband Speeds (Standard - Superfast - Ultrafast)

3 mb/s	1800 mb/s

Mobile Coverage: (based on calls indoors)



Satellite/Fibre TV Availability:



Planning History

This Address

LAWLER
& Co.

SALES AND LETTINGS

Planning records for: *Printers Drive, Strines, Stockport, SK6*

Reference - DC/075436

Decision: Decided

Date: 05th December 2019

Description:

t1 Sycamore located outside of mill pond close, reduce on the property side by 1.5m Lime section fell retrospective application as agreed with tree officer. Horse chestnut overhanging the path and over the garage of 20 Calico Drive. Reduce on the property side by 2.5m to control growth on the property side. Silver Birch at the rear of Calico Drive, tree closest to the path and very close to property, section fell. Trees location at Mill Green Printers Drive Shrines SK6 7GT TPO: 256E

Freehold Title Plan



MAN175895

Leasehold Title Plan

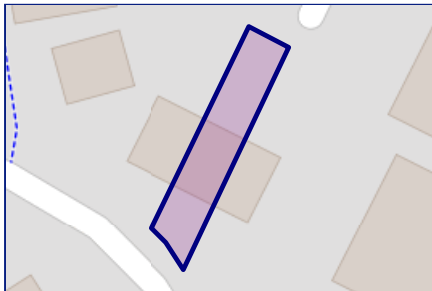

MAN184884

Start Date: 27/10/2011
End Date: 21/01/3007
Lease Term: 999 years (less 3 days) from 21 January 2008
Term Remaining: 981 years

This map displays nearby coal mine entrances and their classifications.

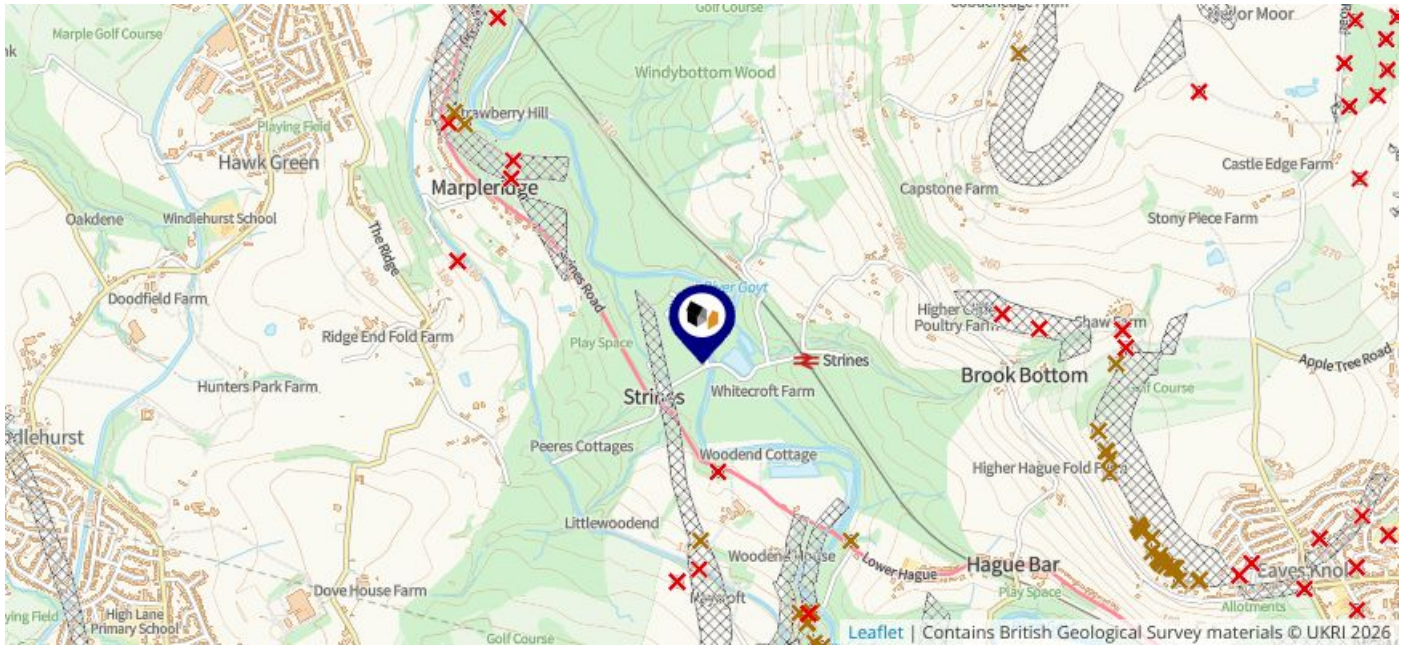

Mine Entry

- ✕ Adit
- ✕ Gutter Pit
- ✕ Shaft

The Coal Authority has records of over 175,000 mine entries within the UK captured in the National Coal Mining database, derived from sources including abandonment plans, geological and topographical plans.

Coal mining activity is recorded as far back as the 13th century, but prior to 1872 there was no requirement to deposit abandonment plans. It is therefore believed there may be many unrecorded mine entries of which the Authority has no information or knowledge. These entries do not, therefore, appear within the Authority's national dataset as shown on this map.

This map displays nearby official conservation areas. Every local authority in England has at least one conservation area. Most are designated by the Council as the local planning authority, though Historic England and the Secretary of State also have the power to create them.

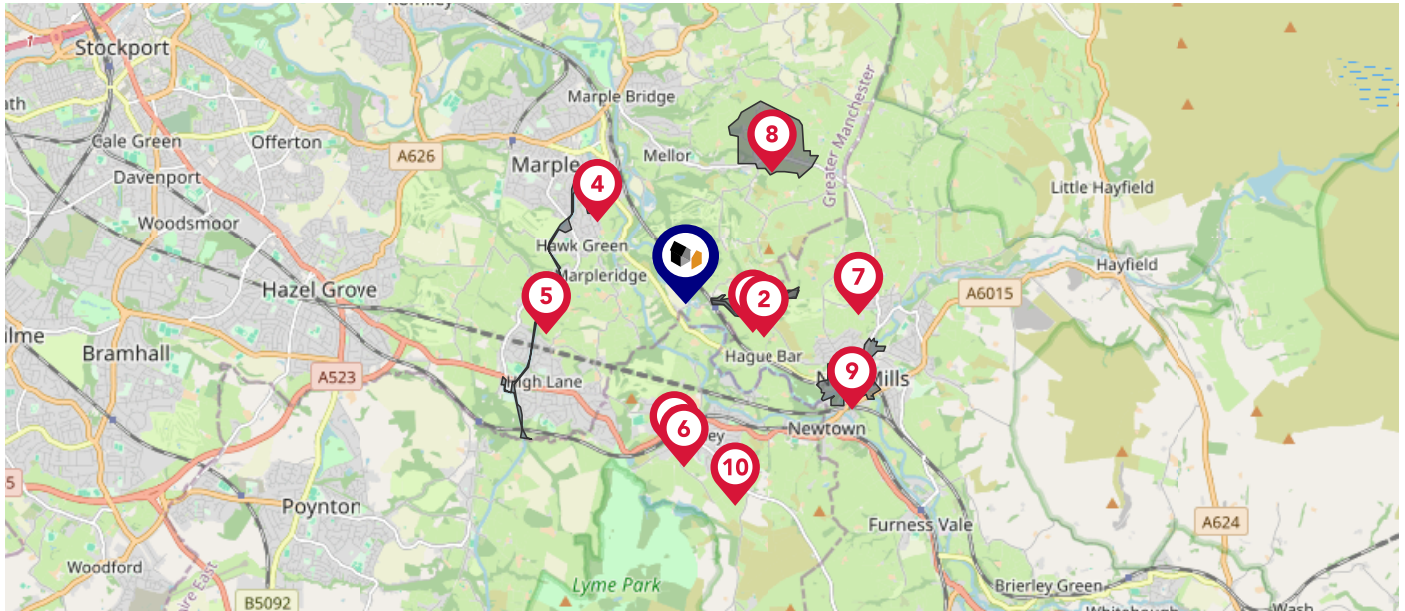

Nearby Conservation Areas

- 1 Brook Bottom
- 2 Brook Bottom
- 3 Disley Conservation Area
- 4 All Saints', Marple
- 5 Macclesfield Canal
- 6 Disley Conservation Area
- 7 Whitle
- 8 Mellor and Moorend
- 9 New Mills
- 10 Higher Disley Conservation Area

Maps

Council Wards

The UK is divided into wards that are used for local elections to elect local government councillors. Sometimes these are known as 'electoral divisions'. Population counts can vary substantially between wards, but the national average is about 5,500

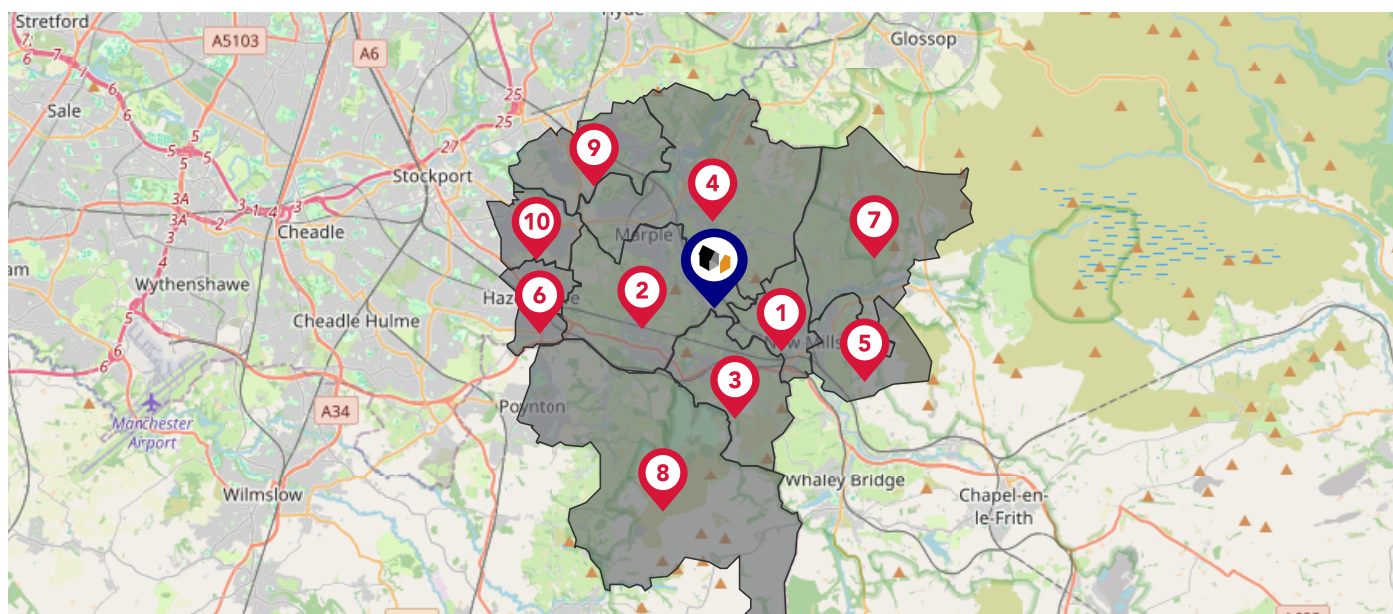

Nearby Council Wards

- 1 New Mills West Ward
- 2 Marple South and High Lane Ward
- 3 Disley Ward
- 4 Marple North Ward
- 5 New Mills East Ward
- 6 Hazel Grove Ward
- 7 Sett Ward
- 8 Poynton East and Pott Shrigley Ward
- 9 Bredbury Green and Romiley Ward
- 10 Offerton Ward

This map displays the noise levels from nearby network rail and HS1 railway routes that affect this property...

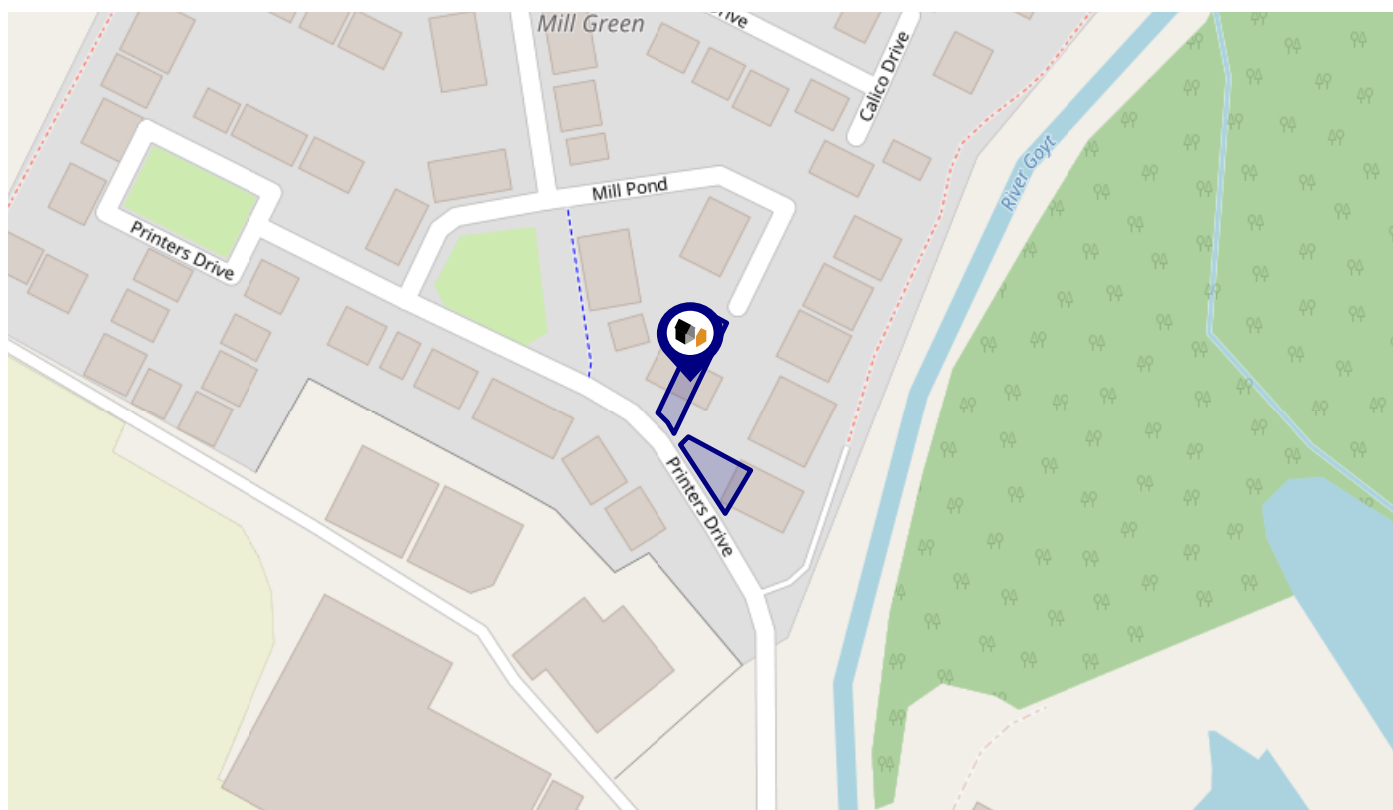

Rail Noise Data

This data indicates the level of noise according to the strategic noise mapping of rail sources within areas with a population of at least 100,000 people (agglomerations) and along Network Rail and HS1 traffic routes.

The data indicates the annual average noise levels for the 16-hour period between 0700 - 2300.

Noise levels are modelled on a 10m grid at a receptor height of 4m above ground, polygons are then produced by merging neighbouring cells within the following noise classes:

5		75.0+ dB	■
4		70.0-74.9 dB	■
3		65.0-69.9 dB	■
2		60.0-64.9 dB	■
1		55.0-59.9 dB	■

Flood Risk

Rivers & Seas - Climate Change

This map shows the future chance of flooding from rivers and / or the sea **between 2036 and 2069**, taking into account flood defences and their condition. The government climate change models cannot predict exactly when the chance of flooding will go up. It could happen at any time during the time period.

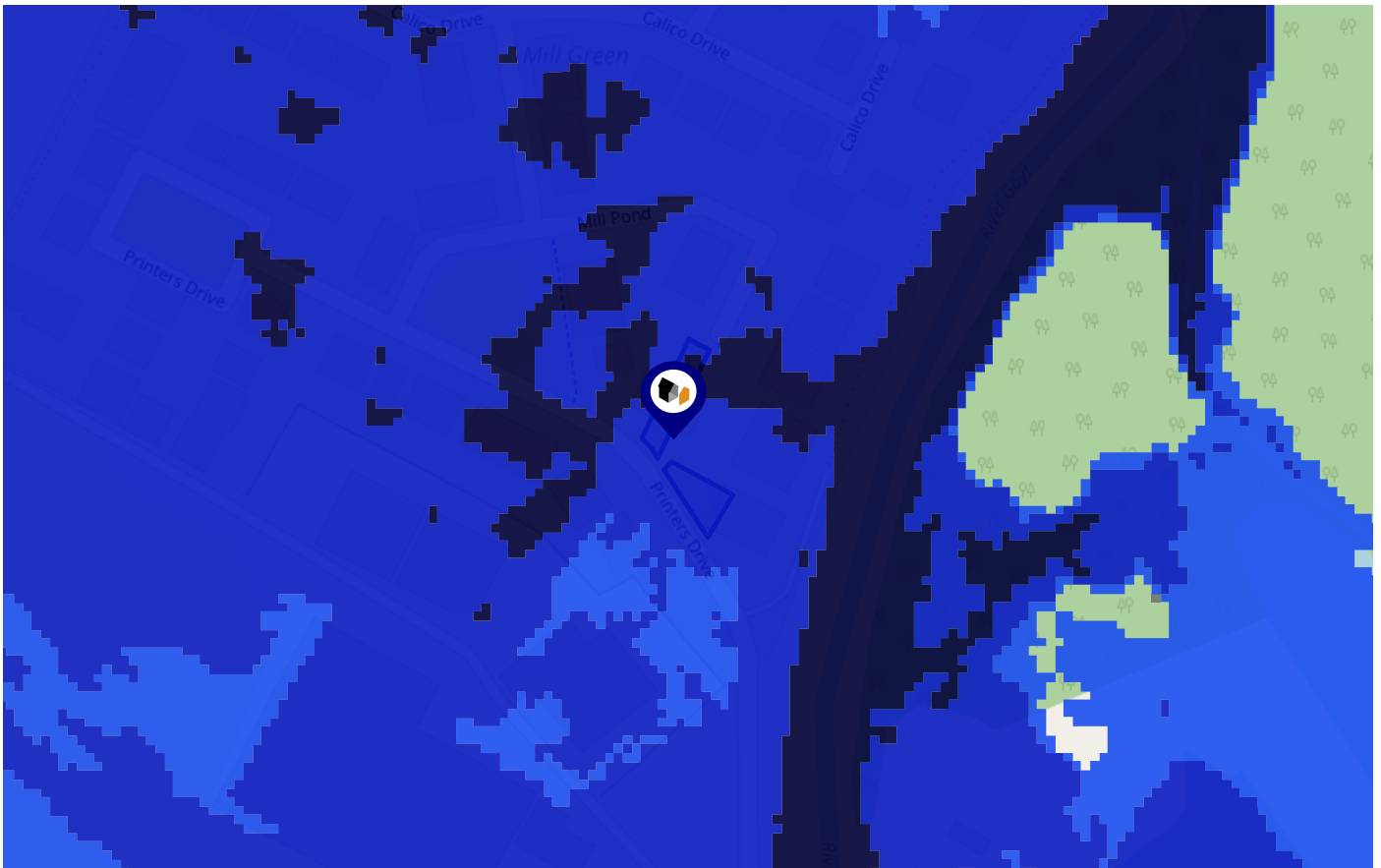

Risk Rating: Medium

The map does not contain sufficient information for it to be used to determine flood risk to individual properties, but it does give you an indication of whether your area may be affected by surface water flooding at this risk level.

- High Risk** - an area which has a chance of flooding of greater than 1 in 30 (3.3%) in any one year.
- Medium Risk** - an area which has a chance of flooding of greater than 1 in 100 (1.0%) in any one year.
- Low Risk** - an area which has a chance of flooding of greater than 1 in 1000 (0.1%) in any one year.
- Very Low Risk** - an area in which the risk is below 1 in 1000 (0.1%) in any one year.

Chance of flooding to the following depths at this property:



Flood Risk

Surface Water - Flood Risk

This map shows the chance of flooding where rainwater has nowhere to drain. This kind of flooding can occur far from rivers or seas.

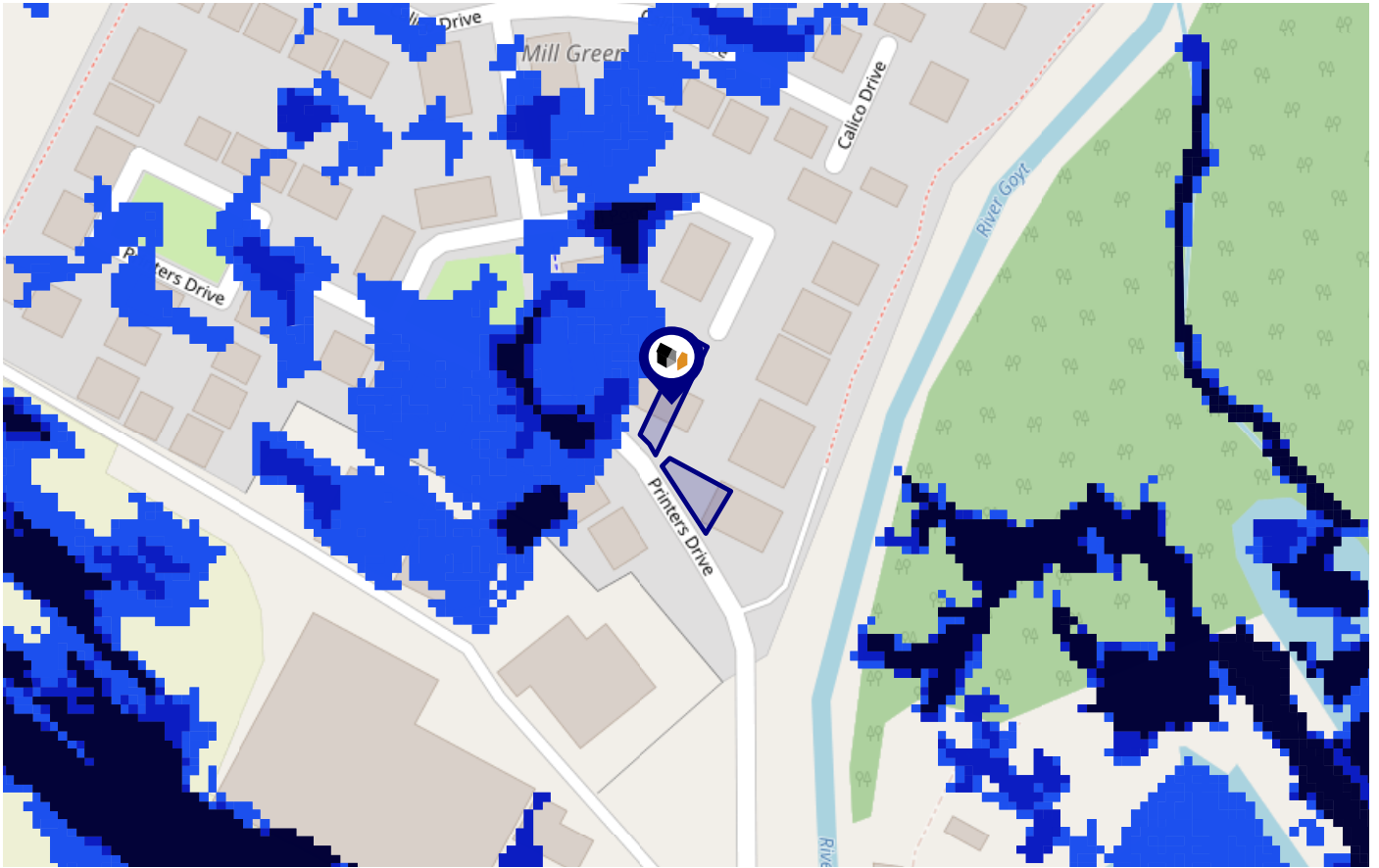

Risk Rating: Very low

The map does not contain sufficient information for it to be used to determine flood risk to individual properties, but it does give you an indication of whether your area may be affected by surface water flooding at this risk level.

- High Risk** - an area which has a chance of flooding of greater than 1 in 30 (3.3%) in any one year.
- Medium Risk** - an area which has a chance of flooding of greater than 1 in 100 (1.0%) in any one year.
- Low Risk** - an area which has a chance of flooding of greater than 1 in 1000 (0.1%) in any one year.
- Very Low Risk** - an area in which the risk is below 1 in 1000 (0.1%) in any one year.

Chance of flooding to the following depths at this property:



Flood Risk

Surface Water - Climate Change

This map shows the future chance of flooding **between 2040 and 2060** where rainwater has nowhere to drain. This kind of flooding can occur far from rivers or seas. The government climate change models cannot predict exactly when the chance of flooding will go up. It could happen at any time during the time period.

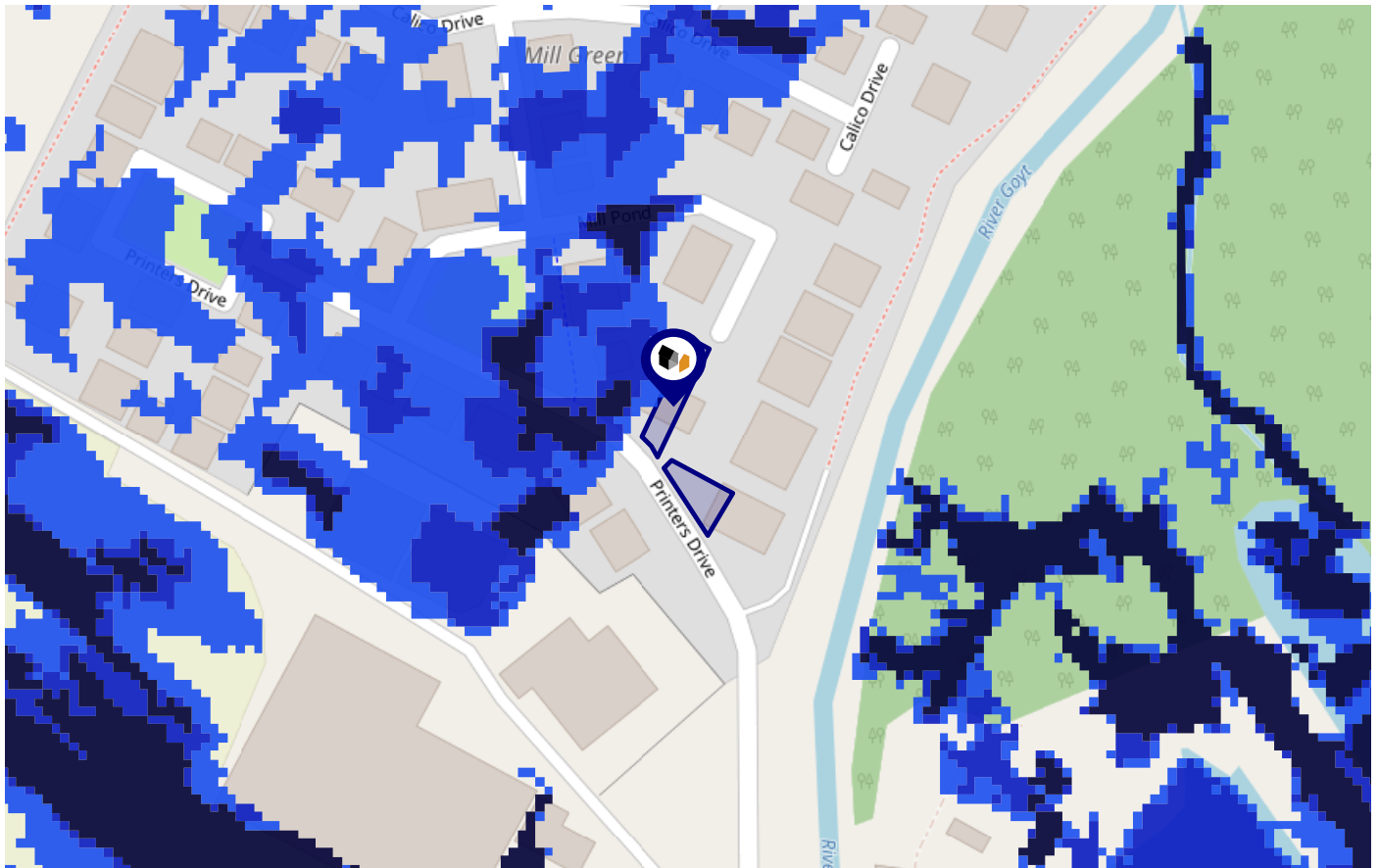

Risk Rating: Very low

The map does not contain sufficient information for it to be used to determine flood risk to individual properties, but it does give you an indication of whether your area may be affected by surface water flooding at this risk level.

- High Risk** - an area which has a chance of flooding of greater than 1 in 30 (3.3%) in any one year.
- Medium Risk** - an area which has a chance of flooding of greater than 1 in 100 (1.0%) in any one year.
- Low Risk** - an area which has a chance of flooding of greater than 1 in 1000 (0.1%) in any one year.
- Very Low Risk** - an area in which the risk is below 1 in 1000 (0.1%) in any one year.

Chance of flooding to the following depths at this property:



This map displays nearby areas that have been designated as Green Belt...

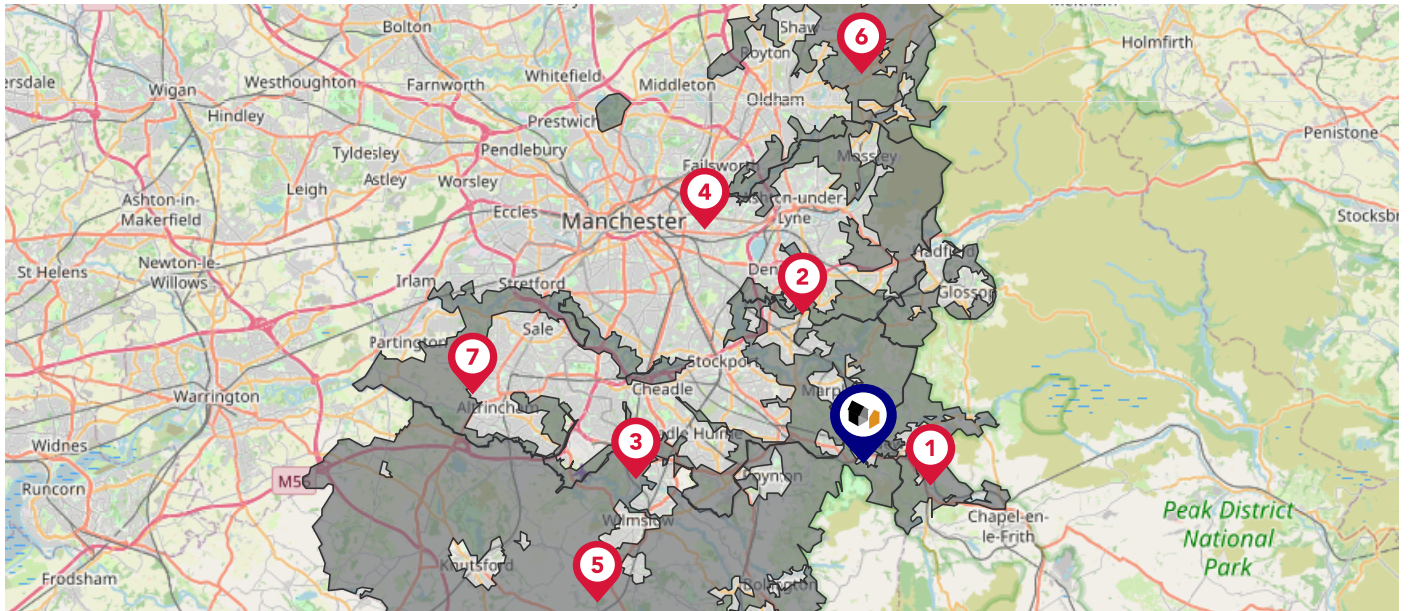

Nearby Green Belt Land

- 1 Merseyside and Greater Manchester Green Belt - High Peak
- 2 Merseyside and Greater Manchester Green Belt - Tameside
- 3 Merseyside and Greater Manchester Green Belt - Stockport
- 4 Merseyside and Greater Manchester Green Belt - Manchester
- 5 Merseyside and Greater Manchester Green Belt - Cheshire East
- 6 Merseyside and Greater Manchester Green Belt - Oldham
- 7 Merseyside and Greater Manchester Green Belt - Trafford

Maps

Landfill Sites

This map displays the location of known landfill sites. Historic sites are where there is no environmental permit in force. Active sites are currently authorised by the Environment Agency under Environmental Permitting Regulations.

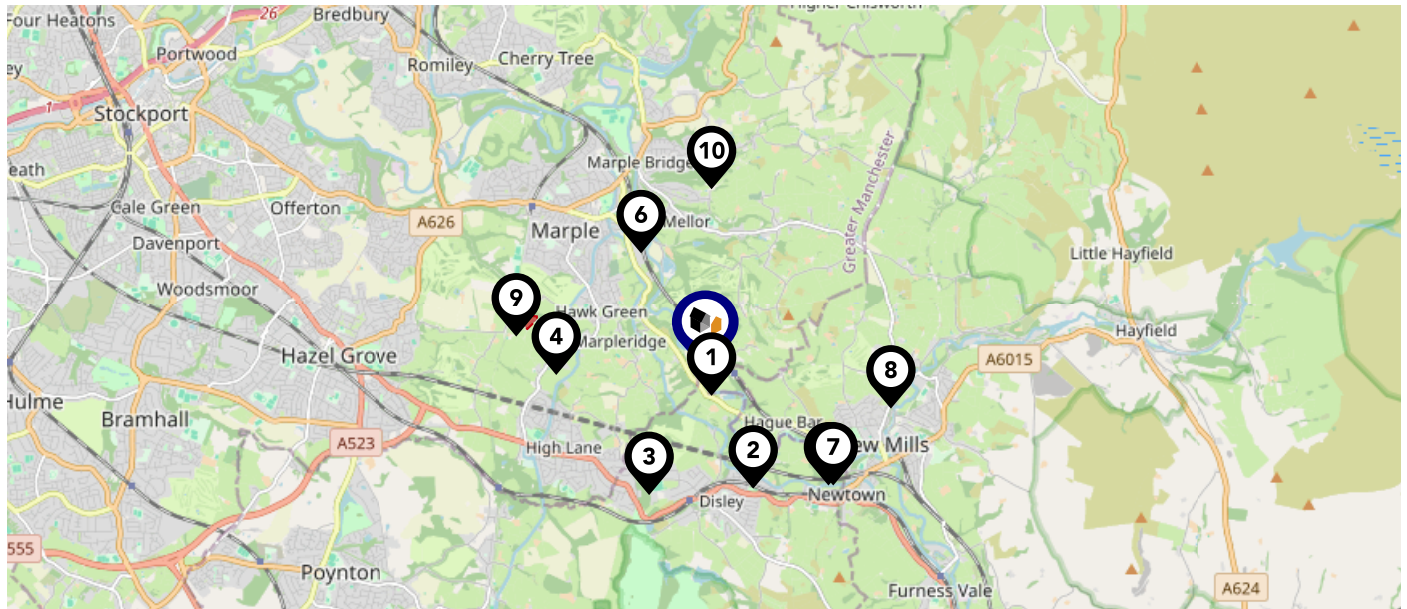

Nearby Landfill Sites









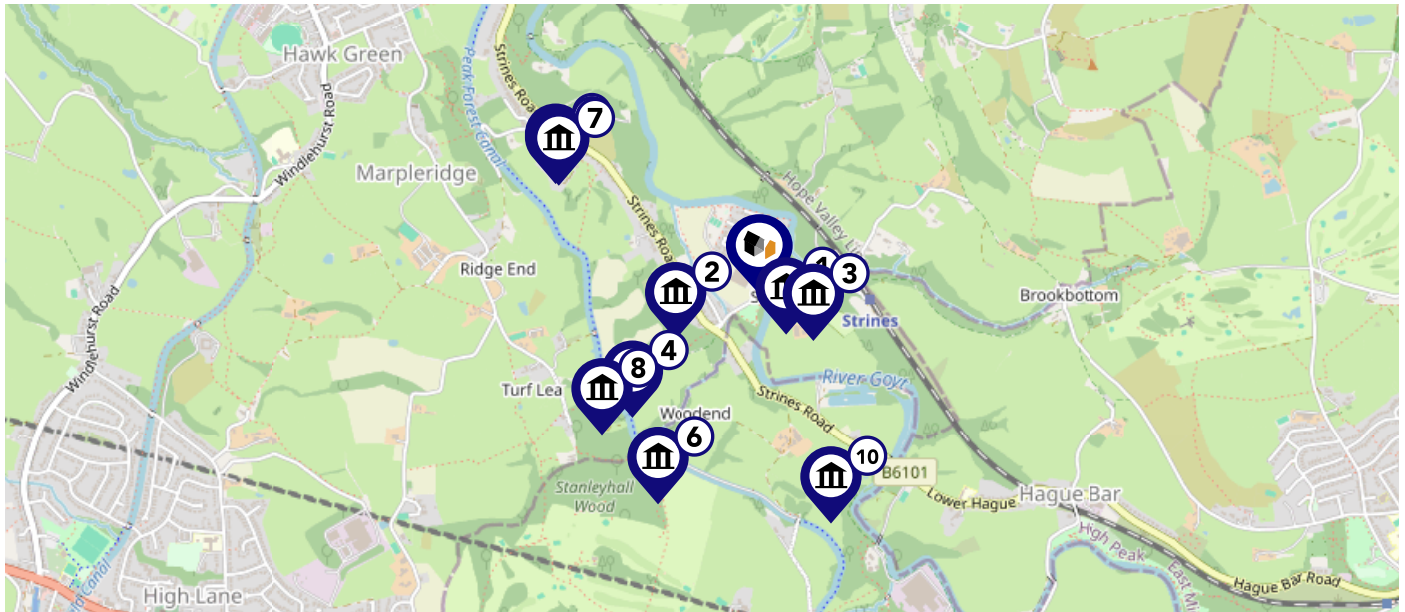

1	Strines Print Works-Station Road, New Mills, High Peak, Derbyshire	Historic Landfill	<input type="checkbox"/>
2	Lagoon at Factory Lane-Disley Hill, High Peak, Disley, Derbyshire	Historic Landfill	<input type="checkbox"/>
3	Jacksons Edge Quarry Landfill Site-Jacksons Edge Road, Stockport, Disley, Cheshire	Historic Landfill	<input type="checkbox"/>
4	Doodfield Mill-Marple, Greater Manchester	Historic Landfill	<input type="checkbox"/>
5	Mouseley Bottom-New Mills	Historic Landfill	<input type="checkbox"/>
6	Lakes Road Landfill-Greater Manchester	Historic Landfill	<input type="checkbox"/>
7	Mouseley Bottom-New Mills, Derbyshire	Historic Landfill	<input type="checkbox"/>
8	Hodge Hay Farm-Derbyshire	Historic Landfill	<input type="checkbox"/>
9	EA/EPR/WP3392CP/V006	Active Landfill	<input checked="" type="checkbox"/>
10	Raikes Gate-Hollins Lane, Marple Bridge, Stockport	Historic Landfill	<input type="checkbox"/>

Maps

Listed Buildings

This map displays nearby listed buildings and protected structures, as well as their listed tier and distance from the target property...



Listed Buildings in the local district	Grade	Distance
 1088124 - The Chinese Dovecot On Island In Lake To Premises Occupied By English Calico Limited	Grade II	0.1 miles
 1400599 - Church Of St Paul	Grade II	0.2 miles
 1054689 - Block Of Cottages (belonging To English Calico Limited)	Grade II	0.2 miles
 1242470 - Peers Cottages	Grade II	0.4 miles
 1242483 - Spout House Farm	Grade II	0.5 miles
 1231683 - Canal Bridge, Number 23 By Little Woodend	Grade II	0.5 miles
 1242484 - Spout House	Grade II	0.5 miles
 1242461 - Aqueduct South West Of Peers Cottages, Strines On Peak Forest Canal	Grade II	0.5 miles
 1242482 - 160, Strines Road	Grade II	0.5 miles
 1277366 - Woodend House	Grade II	0.5 miles



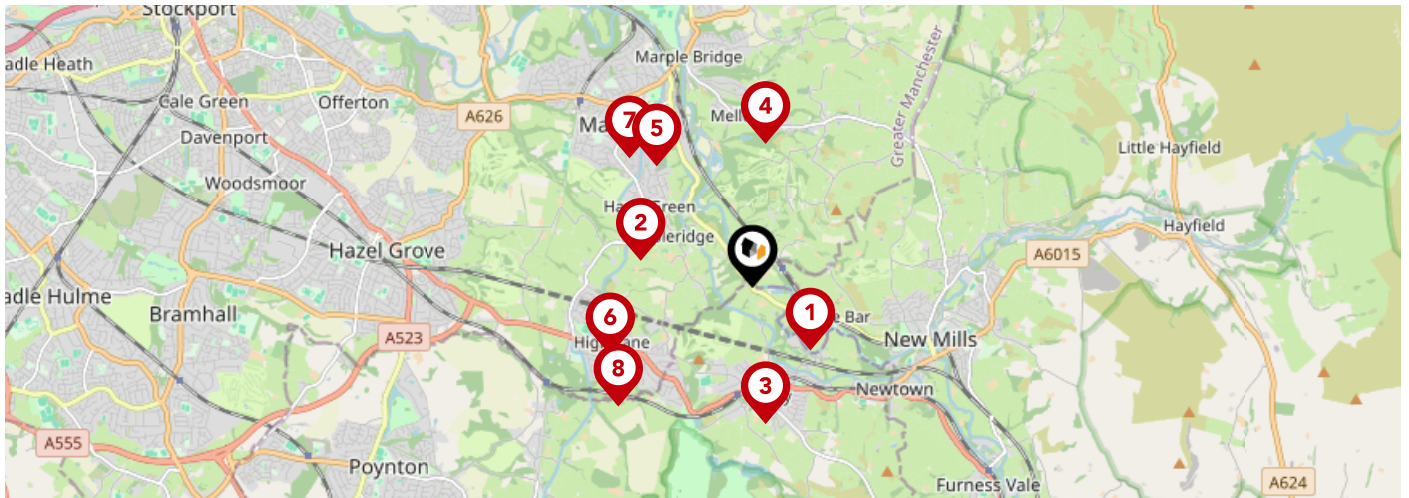



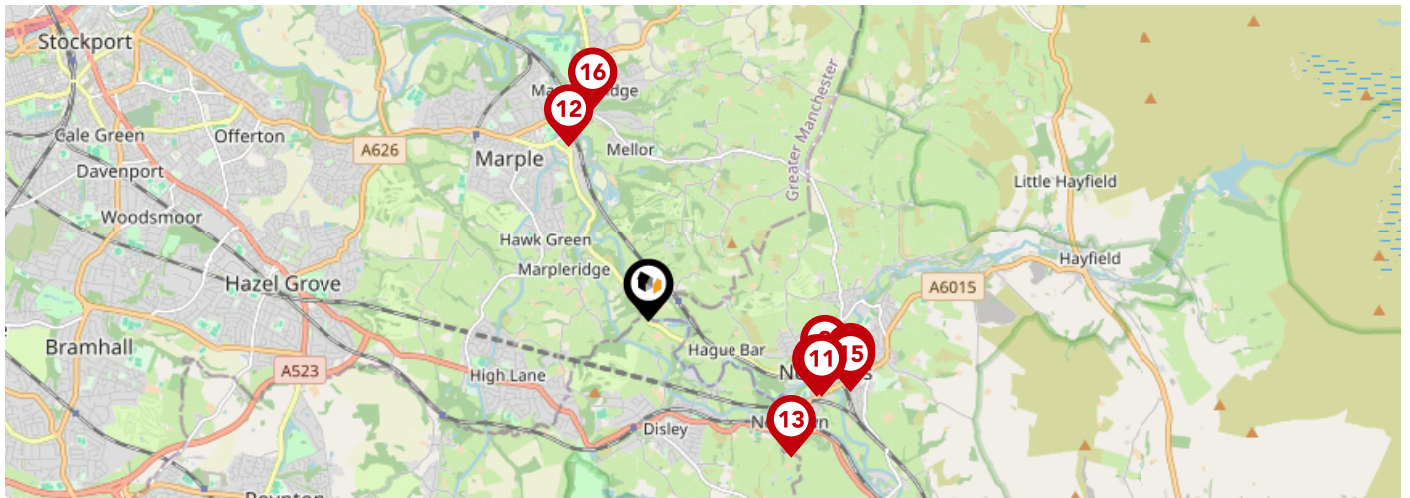

Area Schools



		Nursery	Primary	Secondary	College	Private
1	Hague Bar Primary School Ofsted Rating: Good Pupils: 58 Distance:0.75	<input type="checkbox"/>	<input checked="" type="checkbox"/>	<input type="checkbox"/>	<input type="checkbox"/>	<input type="checkbox"/>
2	Windlehurst School Ofsted Rating: Good Pupils: 51 Distance:1.02	<input type="checkbox"/>	<input type="checkbox"/>	<input checked="" type="checkbox"/>	<input type="checkbox"/>	<input type="checkbox"/>
3	Disley Primary School Ofsted Rating: Good Pupils: 279 Distance:1.22	<input type="checkbox"/>	<input checked="" type="checkbox"/>	<input type="checkbox"/>	<input type="checkbox"/>	<input type="checkbox"/>
4	Mellor Primary School Ofsted Rating: Good Pupils: 230 Distance:1.28	<input type="checkbox"/>	<input checked="" type="checkbox"/>	<input type="checkbox"/>	<input type="checkbox"/>	<input type="checkbox"/>
5	All Saints Church of England Primary School Marple Ofsted Rating: Good Pupils: 212 Distance:1.37	<input type="checkbox"/>	<input checked="" type="checkbox"/>	<input type="checkbox"/>	<input type="checkbox"/>	<input type="checkbox"/>
6	High Lane Primary School Ofsted Rating: Good Pupils: 166 Distance:1.41	<input type="checkbox"/>	<input checked="" type="checkbox"/>	<input type="checkbox"/>	<input type="checkbox"/>	<input type="checkbox"/>
7	Acorns School Ofsted Rating: Good Pupils: 34 Distance:1.59	<input type="checkbox"/>	<input type="checkbox"/>	<input checked="" type="checkbox"/>	<input type="checkbox"/>	<input type="checkbox"/>
8	Brookside Primary School Ofsted Rating: Requires improvement Pupils: 159 Distance:1.6	<input type="checkbox"/>	<input checked="" type="checkbox"/>	<input type="checkbox"/>	<input type="checkbox"/>	<input type="checkbox"/>

Area Schools





		Nursery	Primary	Secondary	College	Private
	New Mills Primary School Ofsted Rating: Good Pupils: 216 Distance:1.63	<input type="checkbox"/>	<input checked="" type="checkbox"/>	<input type="checkbox"/>	<input type="checkbox"/>	<input type="checkbox"/>
	St Mary's Catholic Voluntary Academy Ofsted Rating: Good Pupils: 119 Distance:1.63	<input type="checkbox"/>	<input checked="" type="checkbox"/>	<input type="checkbox"/>	<input type="checkbox"/>	<input type="checkbox"/>
	New Mills Nursery School Ofsted Rating: Good Pupils: 33 Distance:1.66	<input checked="" type="checkbox"/>	<input type="checkbox"/>	<input type="checkbox"/>	<input type="checkbox"/>	<input type="checkbox"/>
	Brabyns Preparatory School Ofsted Rating: Not Rated Pupils: 92 Distance:1.69	<input type="checkbox"/>	<input checked="" type="checkbox"/>	<input type="checkbox"/>	<input type="checkbox"/>	<input type="checkbox"/>
	Newtown Primary School (High Peak Federation) Ofsted Rating: Good Pupils: 85 Distance:1.74	<input type="checkbox"/>	<input checked="" type="checkbox"/>	<input type="checkbox"/>	<input type="checkbox"/>	<input type="checkbox"/>
	St George's CofE Primary School Ofsted Rating: Requires improvement Pupils: 95 Distance:1.87	<input type="checkbox"/>	<input checked="" type="checkbox"/>	<input type="checkbox"/>	<input type="checkbox"/>	<input type="checkbox"/>
	New Mills School Ofsted Rating: Requires improvement Pupils: 660 Distance:1.89	<input type="checkbox"/>	<input type="checkbox"/>	<input checked="" type="checkbox"/>	<input type="checkbox"/>	<input type="checkbox"/>
	St Mary's Catholic Voluntary Academy Ofsted Rating: Good Pupils: 224 Distance:1.93	<input type="checkbox"/>	<input checked="" type="checkbox"/>	<input type="checkbox"/>	<input type="checkbox"/>	<input type="checkbox"/>

Local Area

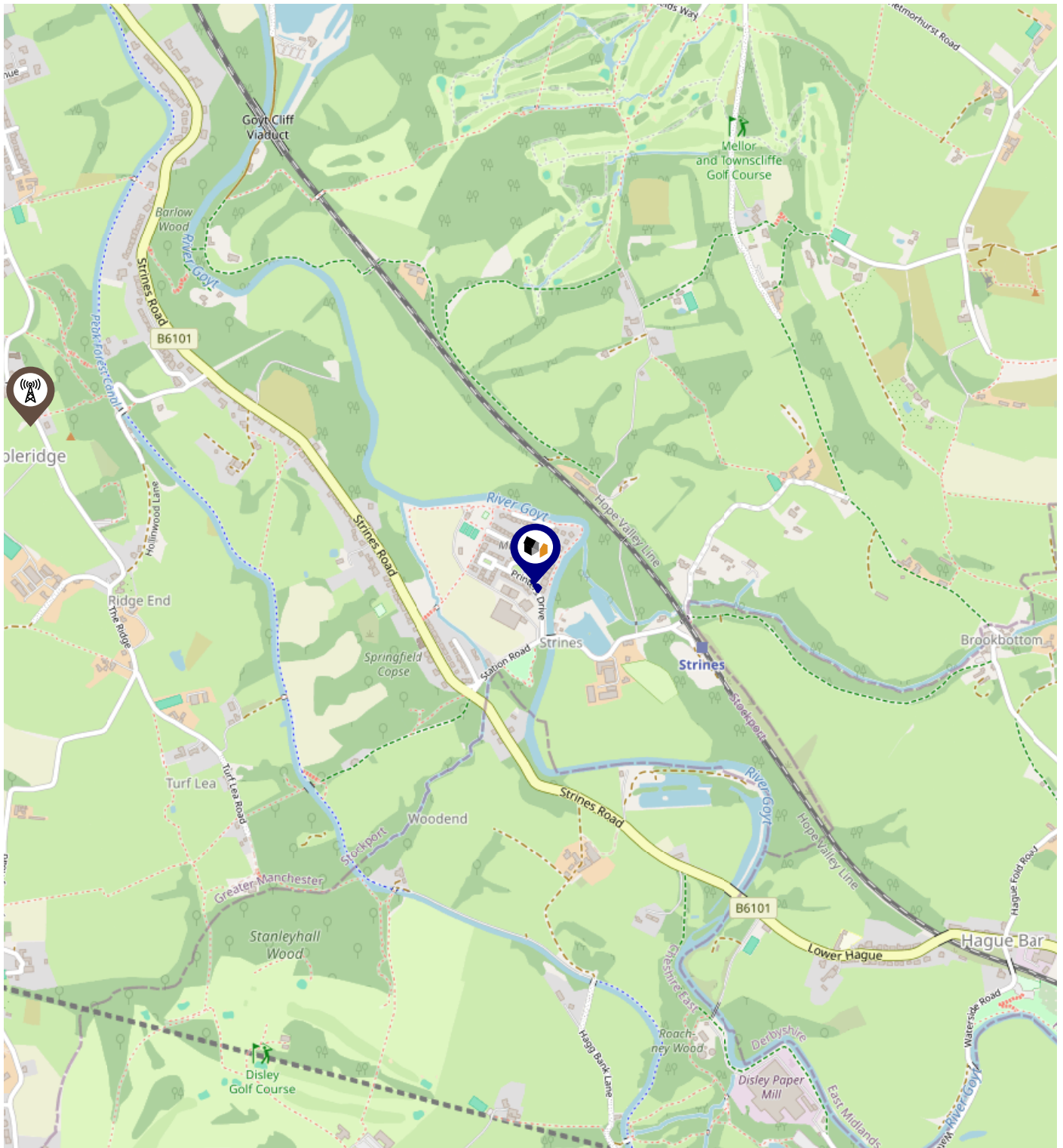
Masts & Pylons



Key:

-  Power Pylons
-  Communication Masts

What is Radon?

Radon is a natural radioactive gas, which enters buildings from the ground. Exposure to high concentrations increases the risk of lung cancer. The UK Health Security Agency (UKHSA) recommends that radon levels should be reduced in homes where the annual average is at or above 200 becquerels per cubic metre (200 Bq/m³).

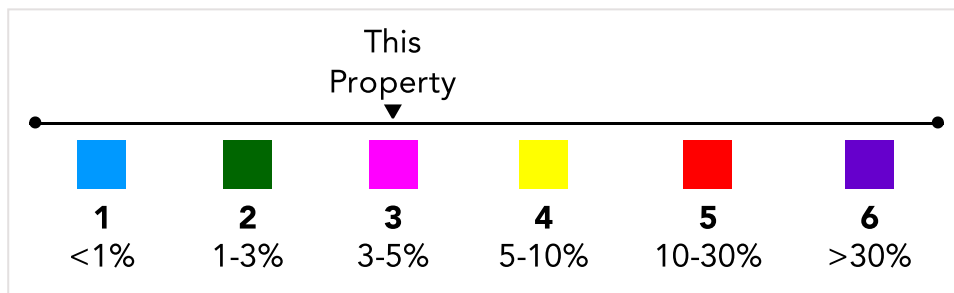
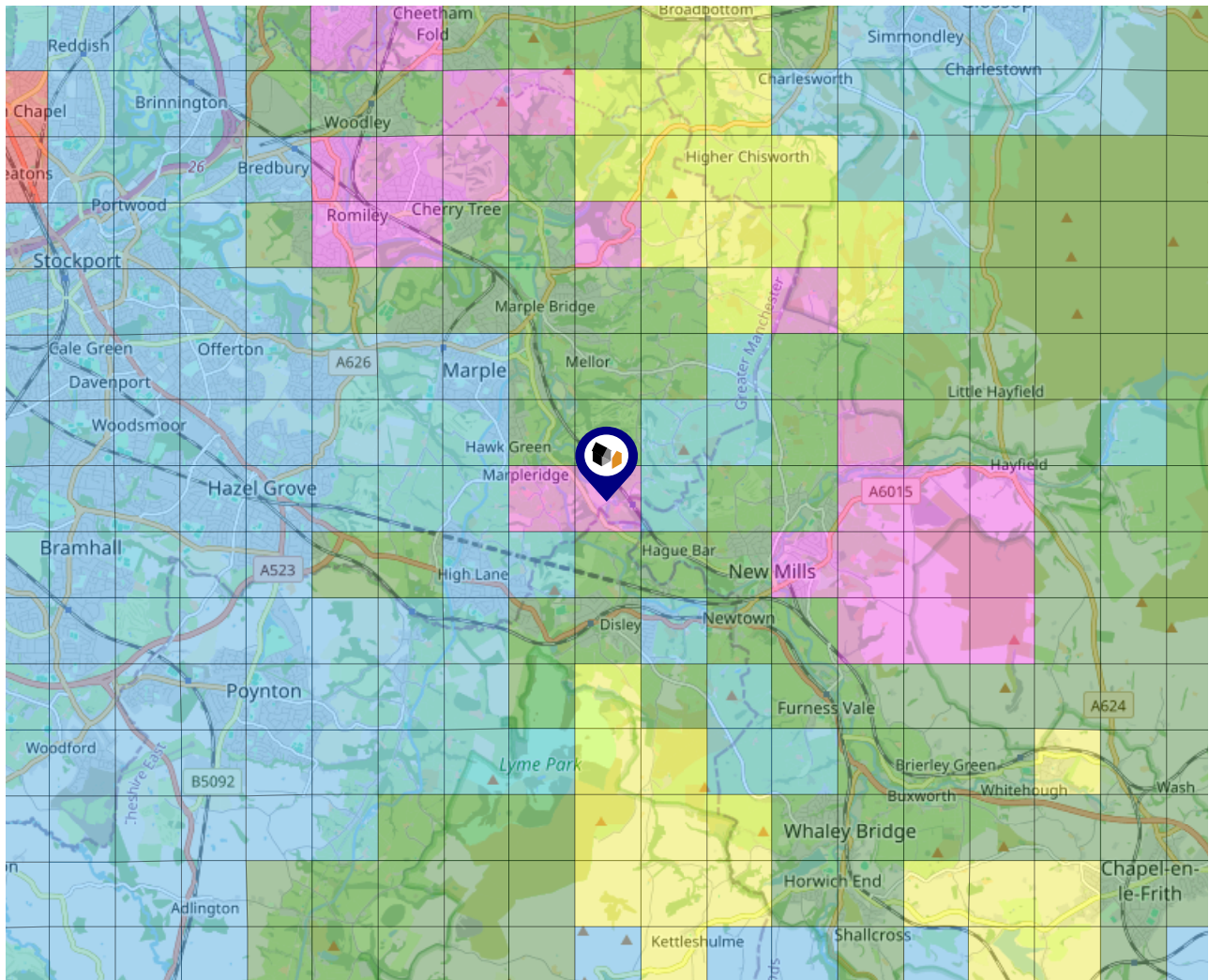

Local Area Road Noise

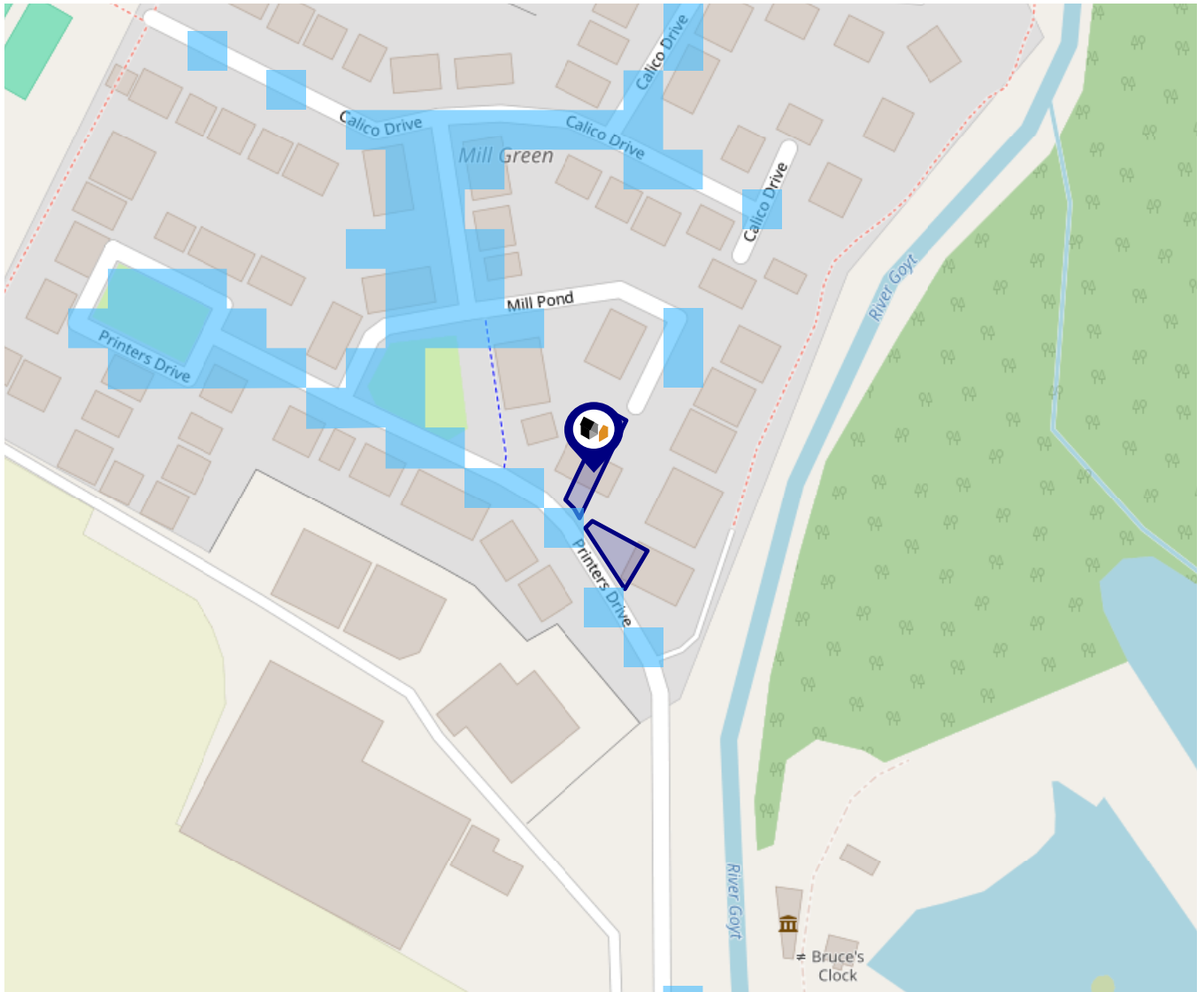

The data indicates the level of noise according to strategic noise sources across all traffic routes. This indicates a 25 house annual average noise level with separate weightings for the evening and the night periods.

- 75.0+ dB
- 70.0-74.9 dB
- 65.0-69.9 dB
- 60.0-64.9 dB
- 55.0-59.9 dB

Ground Composition for this Address (Surrounding square kilometer zone around property)

Carbon Content:	VARIABLE(LOW)	Soil Texture:	LOAM TO CLAYEY LOAM
Parent Material Grain:	MIXED (ARGILLIC- RUDACEOUS)	Soil Depth:	DEEP
Soil Group:	MEDIUM TO LIGHT(SILTY) TO HEAVY		

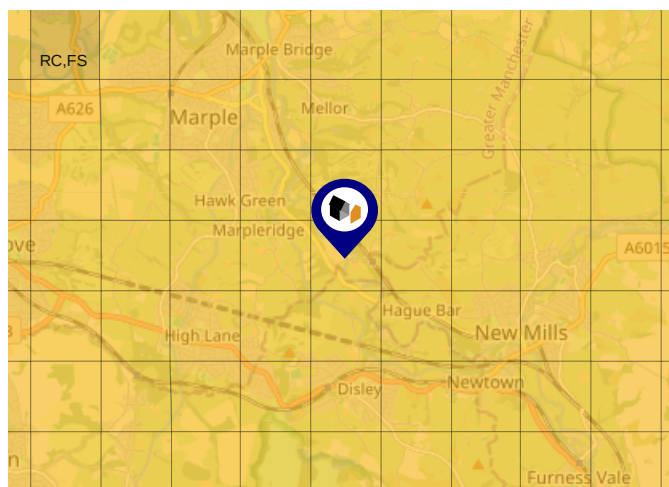

Primary Classifications (Most Common Clay Types)

C/M	Claystone / Mudstone
FPC,S	Floodplain Clay, Sand / Gravel
FC,S	Fluvial Clays & Silts
FC,S,G	Fluvial Clays, Silts, Sands & Gravel
PM/EC	Prequaternary Marine / Estuarine Clay / Silt
QM/EC	Quaternary Marine / Estuarine Clay / Silt
RC	Residual Clay
RC/LL	Residual Clay & Loamy Loess
RC,S	River Clay & Silt
RC,FS	Riverine Clay & Floodplain Sands and Gravel
RC,FL	Riverine Clay & Fluvial Sands and Gravel
TC	Terrace Clay
TC/LL	Terrace Clay & Loamy Loess

Area

Transport (National)

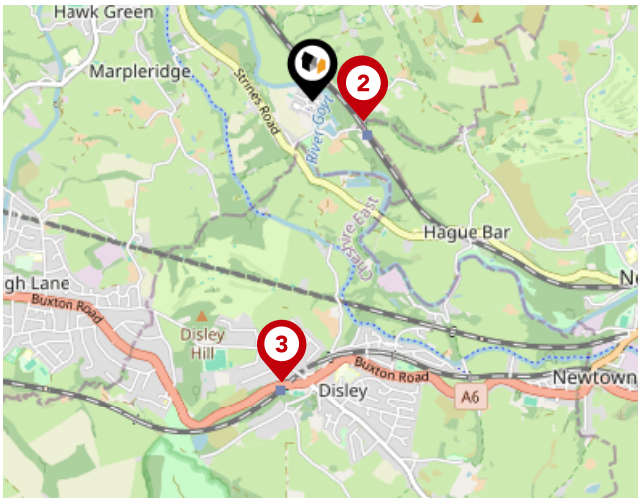

National Rail Stations

Pin	Name	Distance
1	Strines Rail Station	0.23 miles
2	Strines Rail Station	0.24 miles
3	Disley Rail Station	1.25 miles

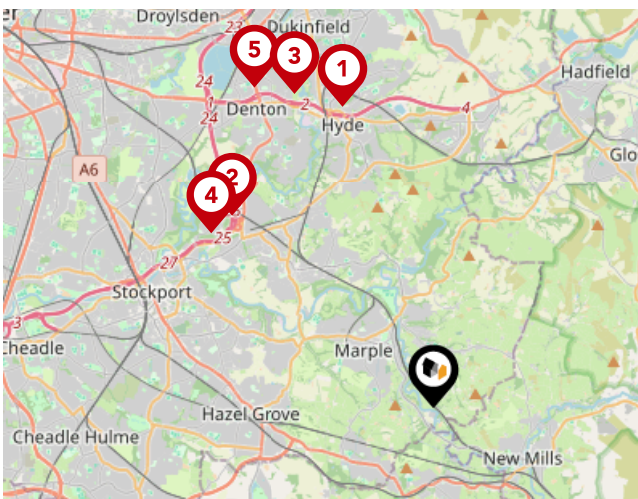

Trunk Roads/Motorways

Pin	Name	Distance
1	M67 J3	5.56 miles
2	M60 J25	4.93 miles
3	M67 J2	6.07 miles
4	M60 J26	5.01 miles
5	M67 J1	6.49 miles

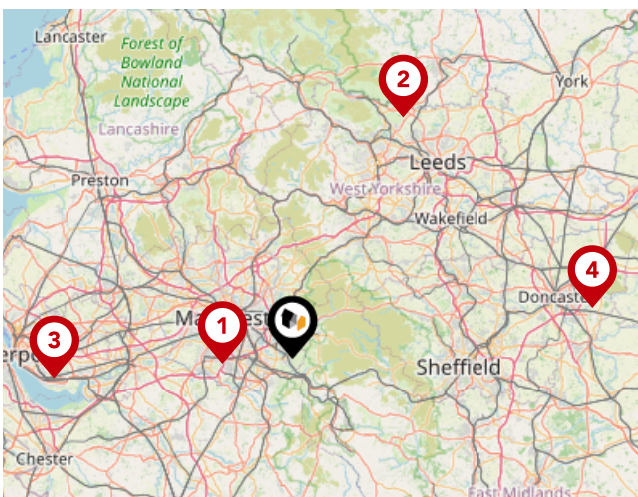

Airports/Helipads

Pin	Name	Distance
1	Manchester Airport	9.93 miles
2	Leeds Bradford Airport	37.47 miles
3	Speke	33.79 miles
4	Finningley	43 miles

Area

Transport (Local)



Bus Stops/Stations

Pin	Name	Distance
1	Station Road	0.18 miles
2	Woodend Farm	0.36 miles
3	Strines Road	0.25 miles
4	Strines Road	0.27 miles
5	The Strines Nightingale	0.33 miles

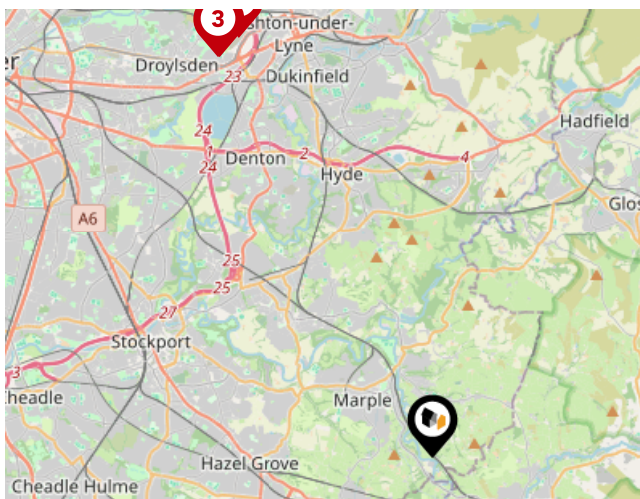

Local Connections

Pin	Name	Distance
1	Ashton Moss (Manchester Metrolink)	8.17 miles
2	Audenshaw (Manchester Metrolink)	8.01 miles
3	Audenshaw (Manchester Metrolink)	8.03 miles

Lawler & Co | Marple

Lawler & Co. are a bespoke independent estate agency established in 2014 with prominent branches located in Marple, Hazel Grove, Hyde & Poynton.

Lawler & Co provide a fresh approach to buying and selling property with modern, proactive marketing techniques including 360 degree virtual tours as standard, great social media coverage, traditional relationship building with clients to ensure we know what each one is looking for plus accompanied viewings with our experienced sales team. Combined with a strong emphasis on customer service as verified by our customer reviews.

We provide a fresh approach to buying and selling property in Marple, Hazel Grove, Hyde, Poynton and the surrounding areas including Marple Bridge, Mellor, Strines, Disley, High Lane, Compstall, Romiley, Hazel Grove, Offerton, Tameside, Denton, Adlington and Mile End.

If you are



Testimonial 1



We have gone through the process of buying our first home with Lawler & Co, and they have been excellent. Chloe has pushed to ensure we are in before Christmas, and has been excellent on keeping us updated on the whole chain.

Thank you for your support during this process!

Testimonial 2



We have just used the Marple branch to sell our home and the service from start to finish has been 10/10. The whole team couldn't do enough for us, and took away that extra stress of moving home. We have used other local agents before and the service was no where near as good as Lawler and co.

Thank you so much!

Testimonial 3



Initially dealt with the viewing of my new house through the Hyde Office, I dealt with both Imogen and Stacey who were very friendly and professional. During the sales process I dealt with Chloe in the Marple office who was great, she kept me up to date at all times, chased when necessary and was on hand to answer all queries. Thanks Chloe and the rest of the team, we have now moved in and our both really happy in our new home

Testimonial 4



Lawler and co were amazing from the minute we walked into the Marple office, from fitting in a viewing last minute and giving us advice throughout the process they made the purchase of our first house as stress free as possible.



/LawlerandCo/



/lawlerandco



/lawlercosalesandlettings/

Data Quality

We are committed to comprehensive property data being made available upfront to make the home buying and selling process quicker, easier and cheaper. This is why we have partnered with Sprift, the UK's leading supplier of property-specific data.



Contains public sector information licensed under the Open Government License v3.0

The information contained within this report is for general information purposes only.

Sprift Technologies Ltd aggregate this data from a wide variety of sources and while we endeavour to keep the information up to date and correct, we make no representations or warranties of any kind, express or implied, about the completeness, accuracy, reliability, of the information or related graphics contained within this report for any purpose.

Any reliance you place on such information is therefore strictly at your own risk. In no event will we be liable for any loss or damage including without limitation, indirect or consequential loss or damage, or any loss or damage whatsoever arising from loss of data or profits arising out of, or in connection with, the use of this report.



Lawler & Co | Marple

36 Stockport Road Marple Stockport SK6
6AB
0161 914 7620
marple@lawlerandcompany.co.uk
www.lawlerandcompany.co.uk/

