



PUTTERILLS

est. 1992

Wildwood, Church Lane, Preston, SG4 7TP
Guide Price £1,300,000

PROPERTY SUMMARY

Set along Church Lane in Preston, this detached family home has been thoughtfully extended and adapted over 25 years of family life, creating a home that balances generous living space with a warm, connected feel. Bright reception rooms open onto the south-facing garden, while the kitchen forms the heart of the home with a skylight, breakfast bar, and adjoining dining spaces designed for both everyday living and entertaining. Upstairs, well-proportioned bedrooms include a principal suite with en-suite and Juliet balcony overlooking the garden and countryside beyond. Surrounded by peaceful walks yet conveniently close to Hitchin station, well-regarded schools, and village amenities, this is a home shaped by years of care and family living.

5



2



2















(Not shown in actual location / orientation)

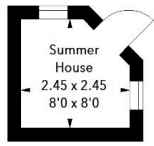

**Wildwood,
Church Lane, SG4**

Approximate Area = 218.59 sq m / 2353 sq ft
(Including Summer House & Garage)
Summer House Area = 5.48 sq m / 59 sq ft
Garage Area = 29.08 sq m / 313 sq ft

Ground Floor

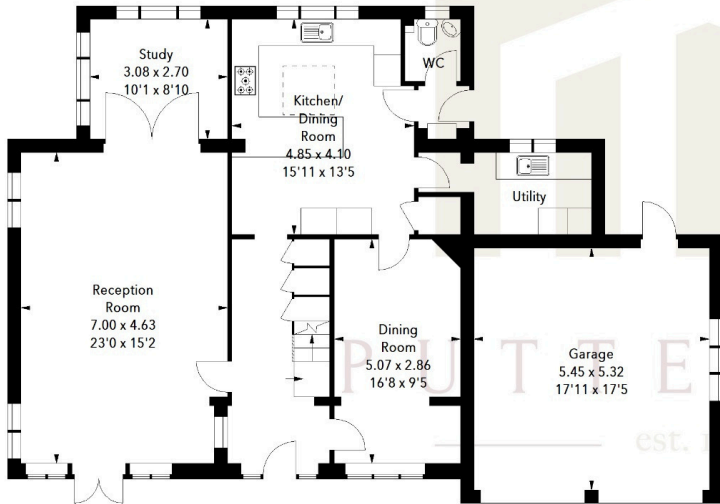

First Floor

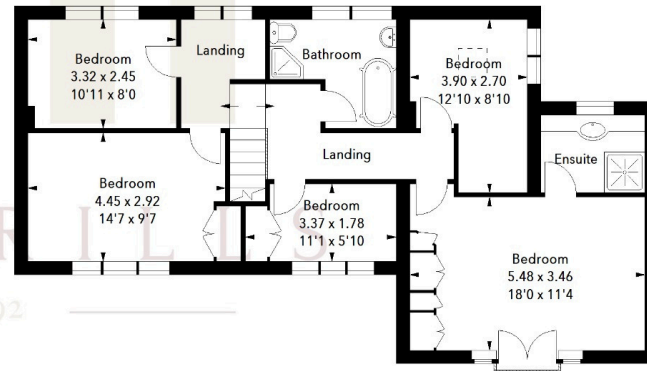

Illustration For Identification Purposes Only.
All measurements and areas are approximate, not to scale.
© Orange Tree Photography

LOCAL AUTHORITY
North Herts

TENURE
Freehold

COUNCIL TAX BAND
G

VIEWINGS
By prior appointment only

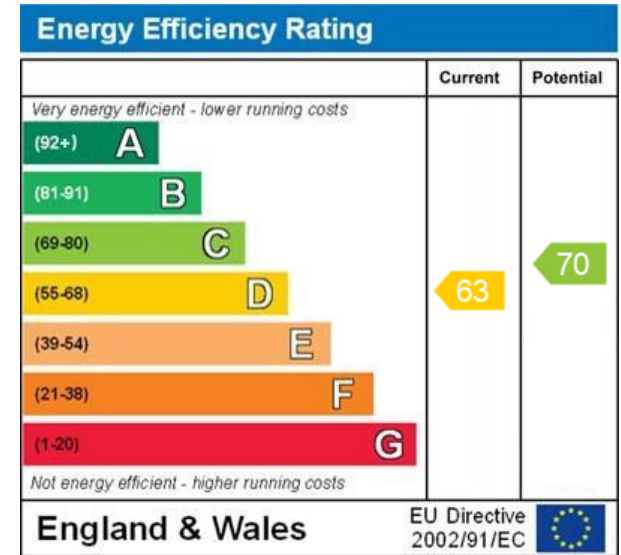

WWW.EPC4U.COM



OFFICE ADDRESS

Putterills Hitchin
60 Hermitage Road
Hitchin
SG5 1DB

CONTACT DETAILS

01462 632222
hitchin@putterills.co.uk
www.putterills.co.uk